

131.00  
190.00

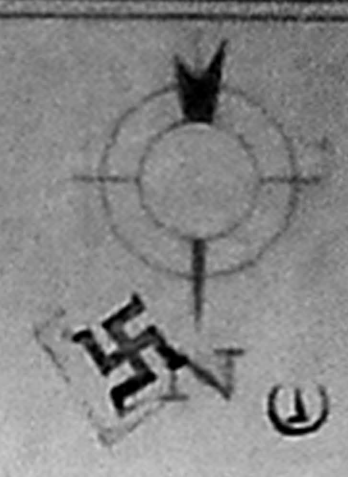

THE SITE PLAN OF  
BLOCK NO 163, MANGALAM COLONY  
7TH AVENUE ANNANAGAR WEST  
CHENNAI 600040  
SCALE: 1" = 10' OR 1:1250

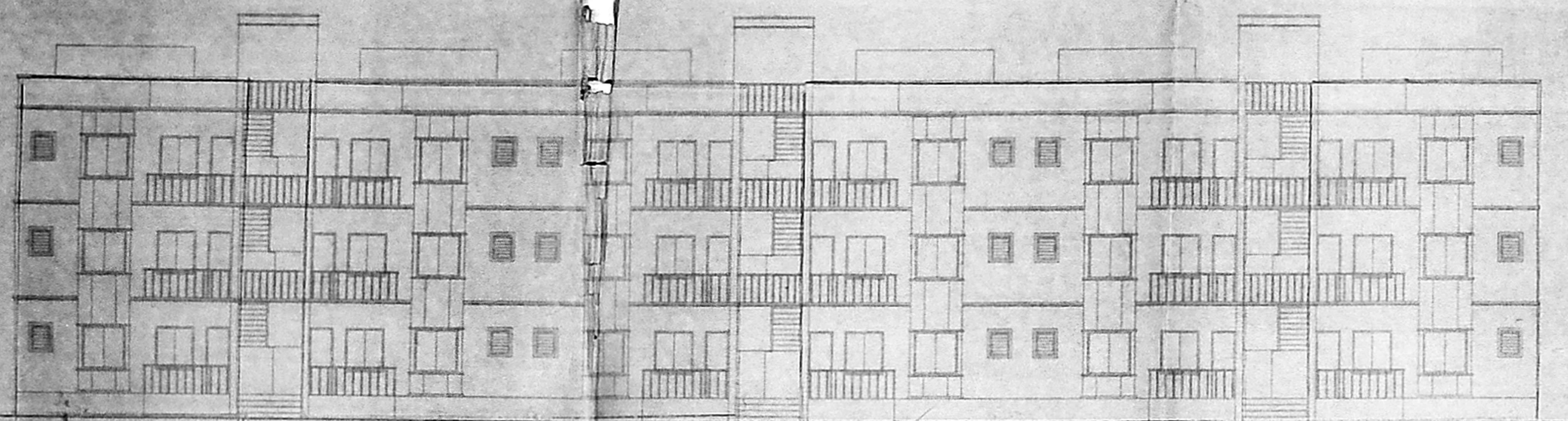

FRONT ELEVATION  
BLOCK NO - 163  
(EXISTING AND PROPOSED BUILDING)

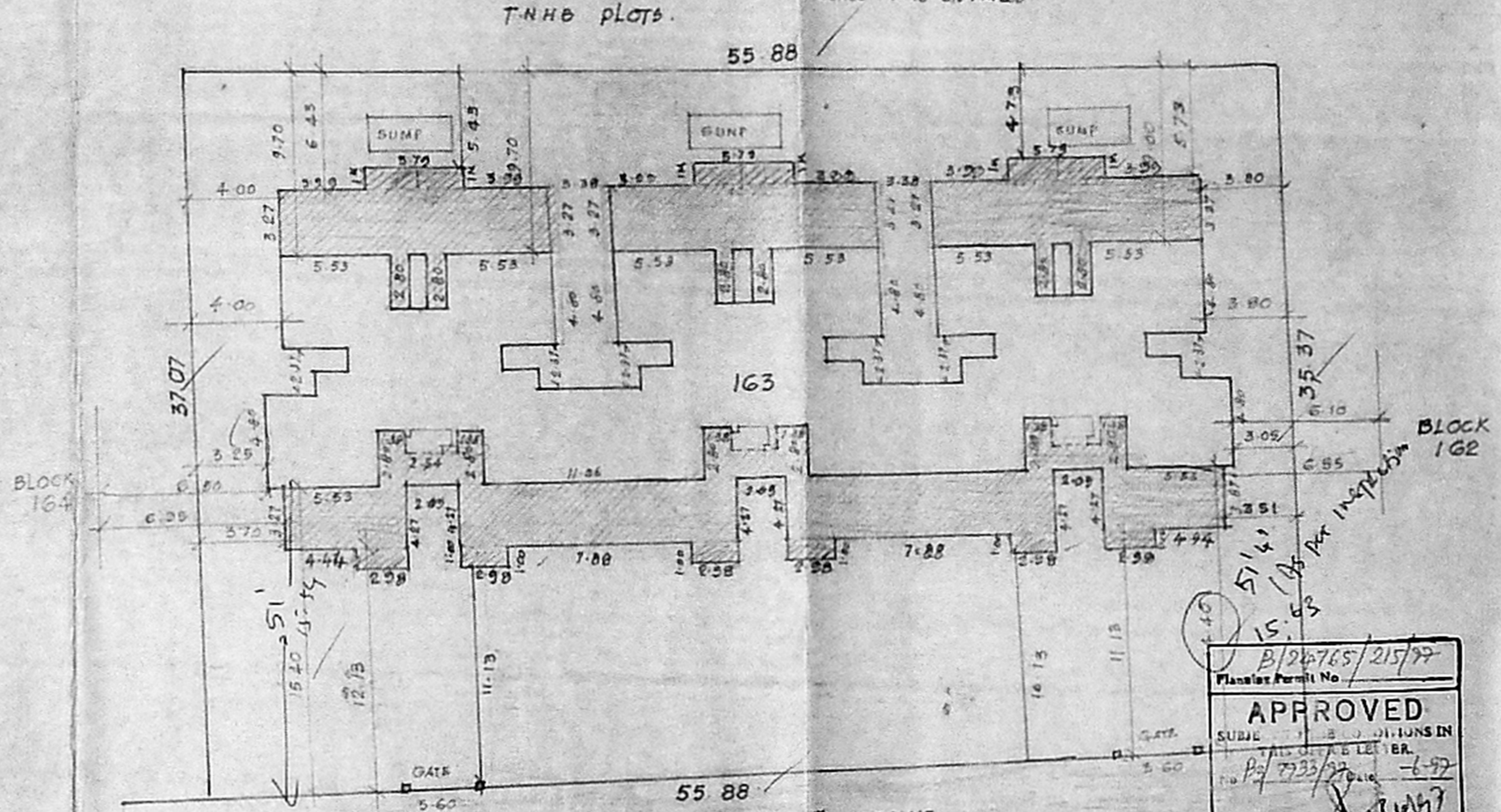

APPROVED  
SUBJECT TO THE PROVISIONS IN  
PLANNING PERMIT NO. 163/2017/2017/2017  
FOR METRO SECRETARY  
CHENNAI METROPOLITAN  
DEVELOPMENT AUTHORITY  
CHENNAI-600 008.

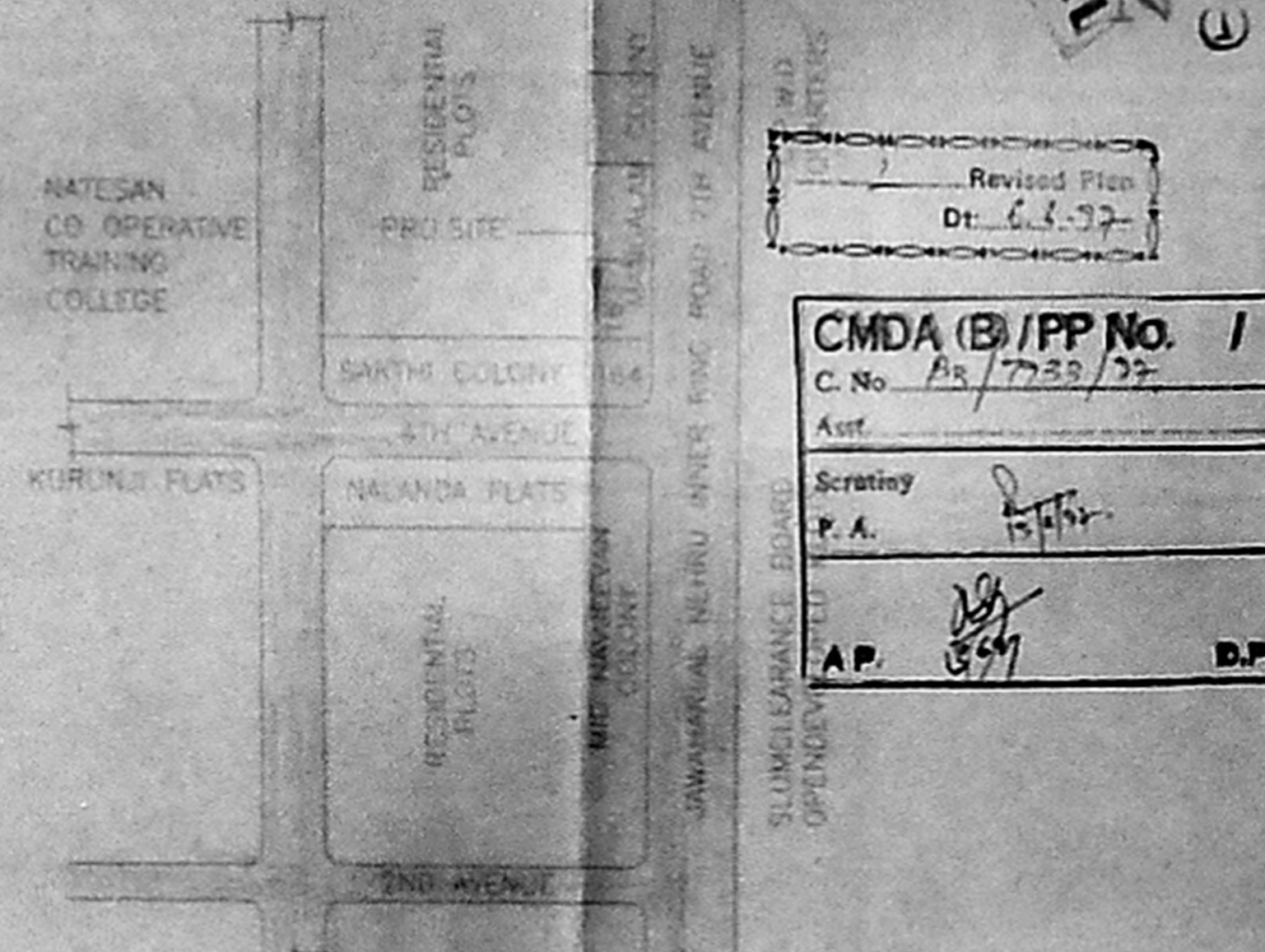

KEY PLAN  
SCALE = (NOT TO SCALE)

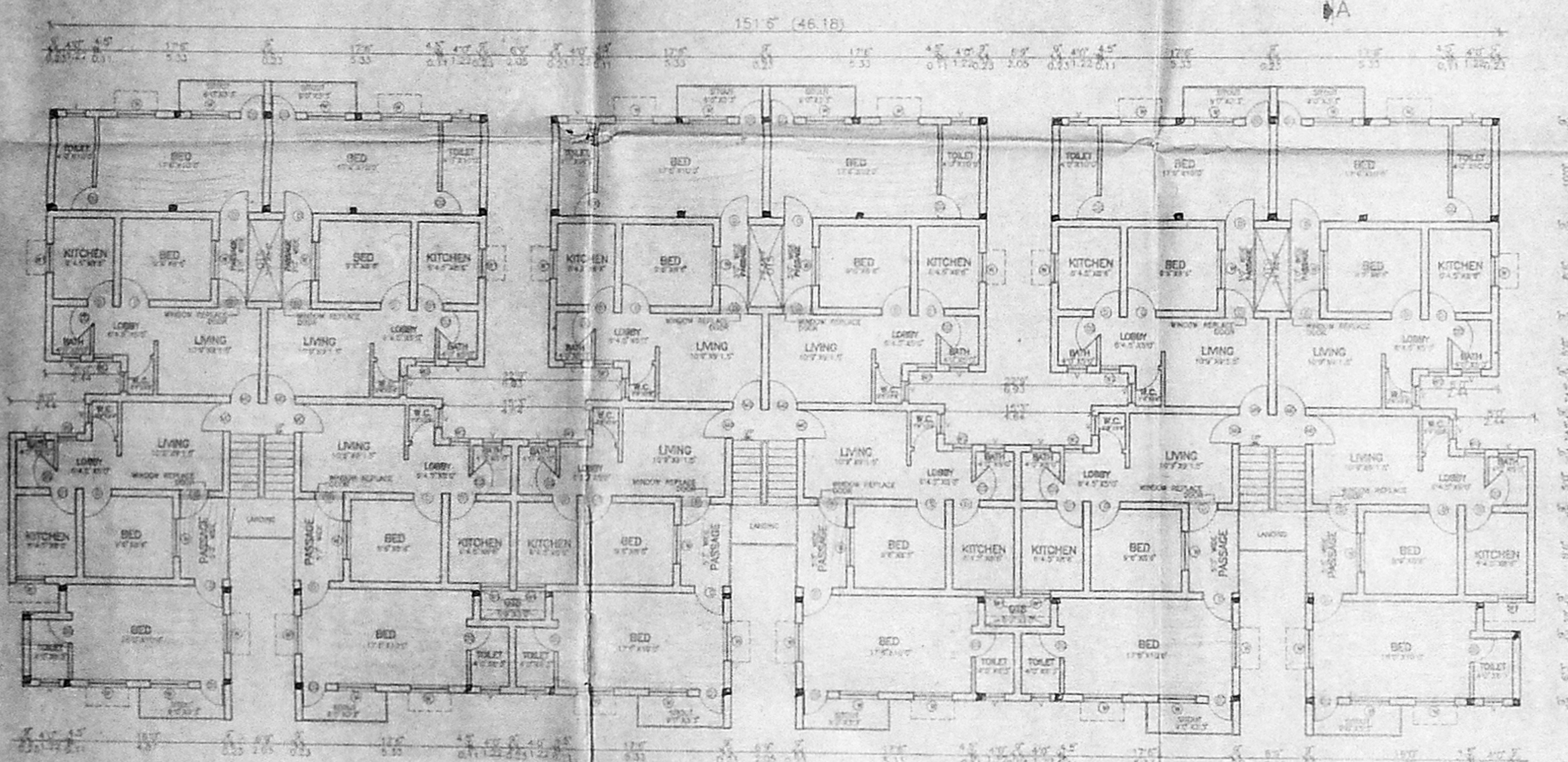

FIRST & SECOND FLOOR PLAN  
BLOCK NO - 163  
(EXISTING AND PROPOSED BUILDING)

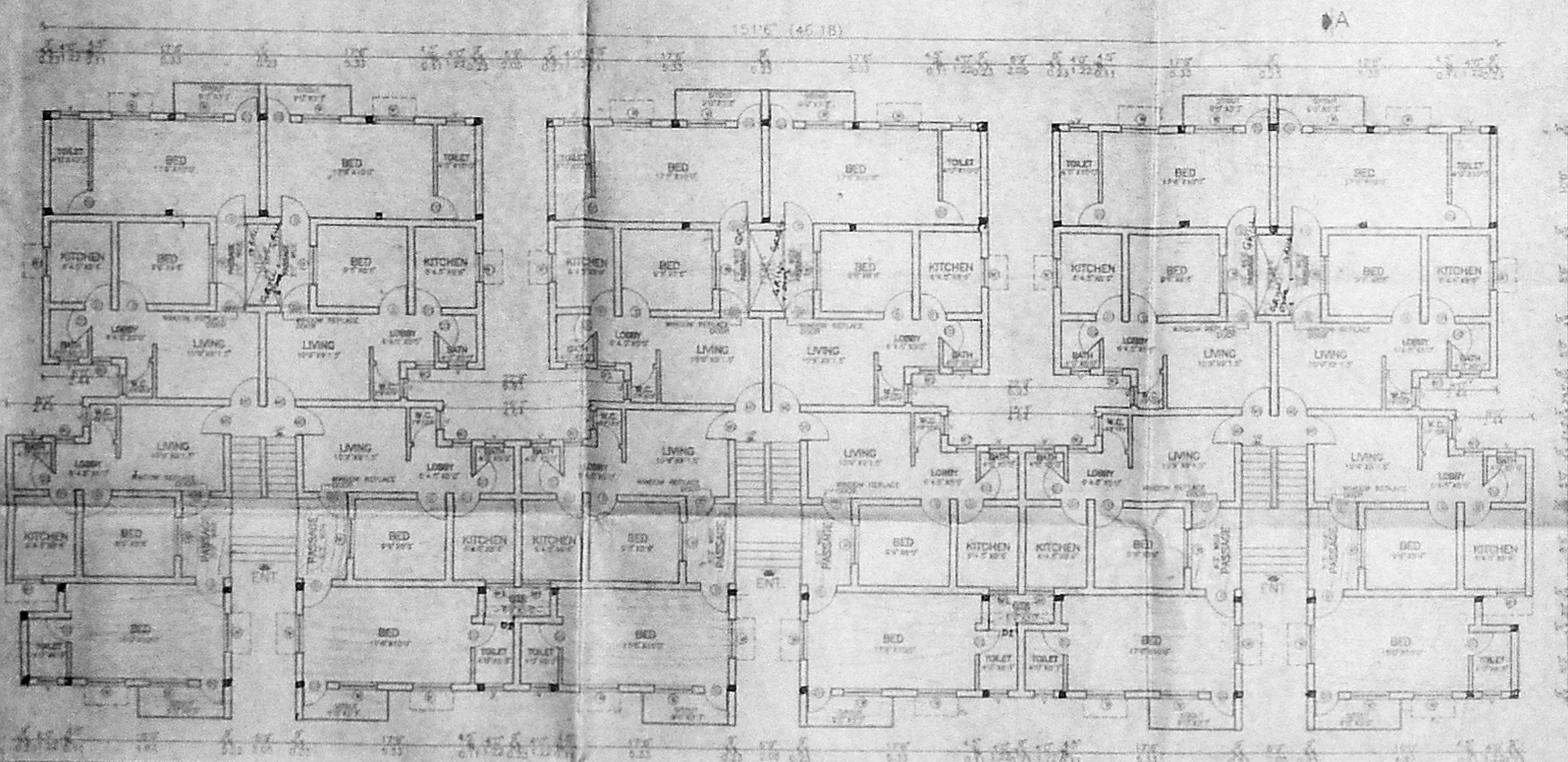

GROUND FLOOR PLAN  
BLOCK NO - 163  
(EXISTING AND PROPOSED BUILDING)

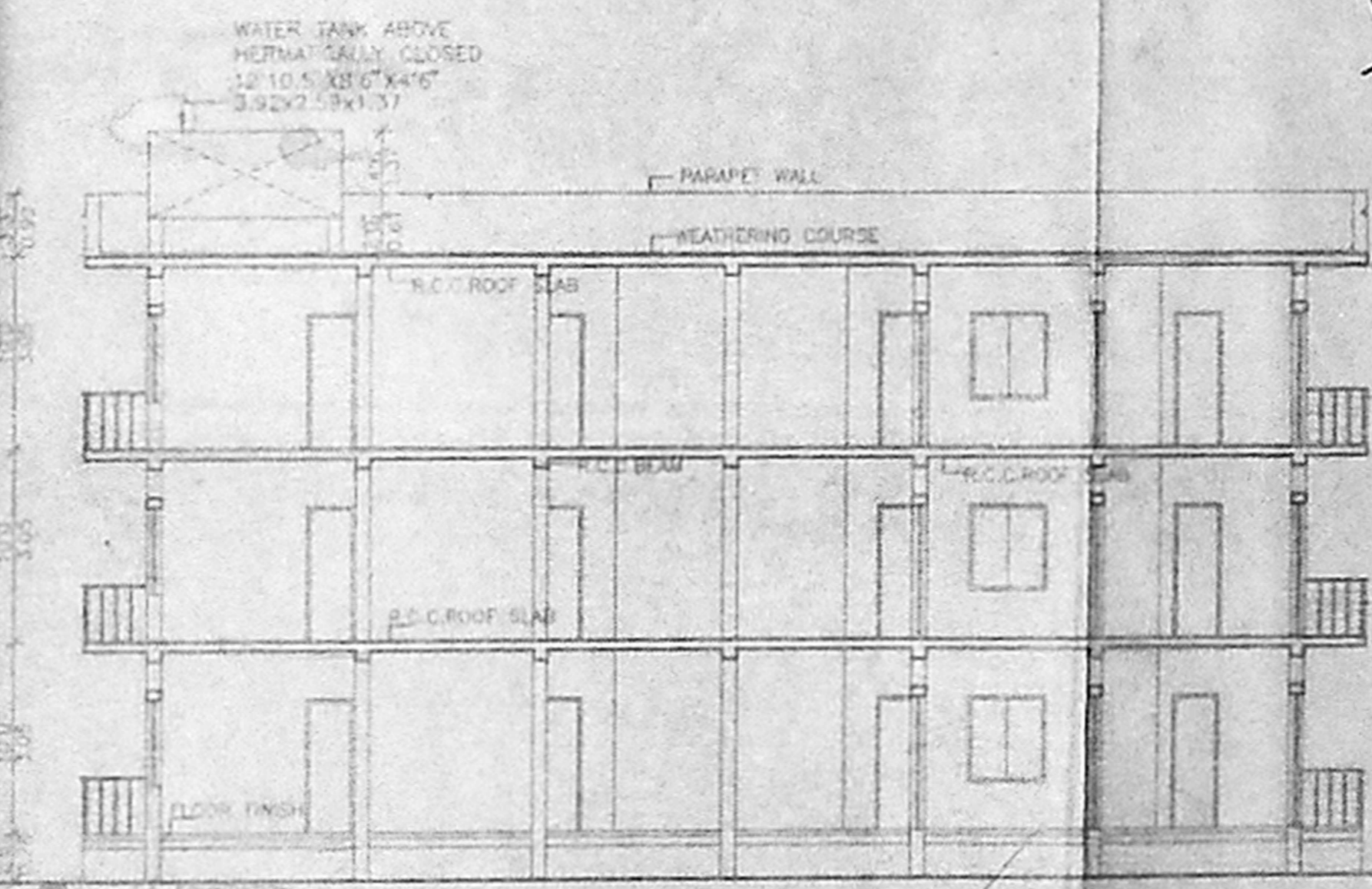

SECTION - "AA"  
(EXISTING AND PROPOSED BUILDING)

AREA STATEMENT (in S.Q.M.)

PARTICULARS	GROUND FLOOR		FIRST FLOOR		SECOND FLOOR		TOTAL
	EXISTING	PROPOSED	EXISTING	PROPOSED	EXISTING	PROPOSED	
BLOCK No 163	443.24	443.24	443.24	349.59	443.24	349.59	1378.40
<b>TOTAL AREA</b>							<b>2378.40</b>

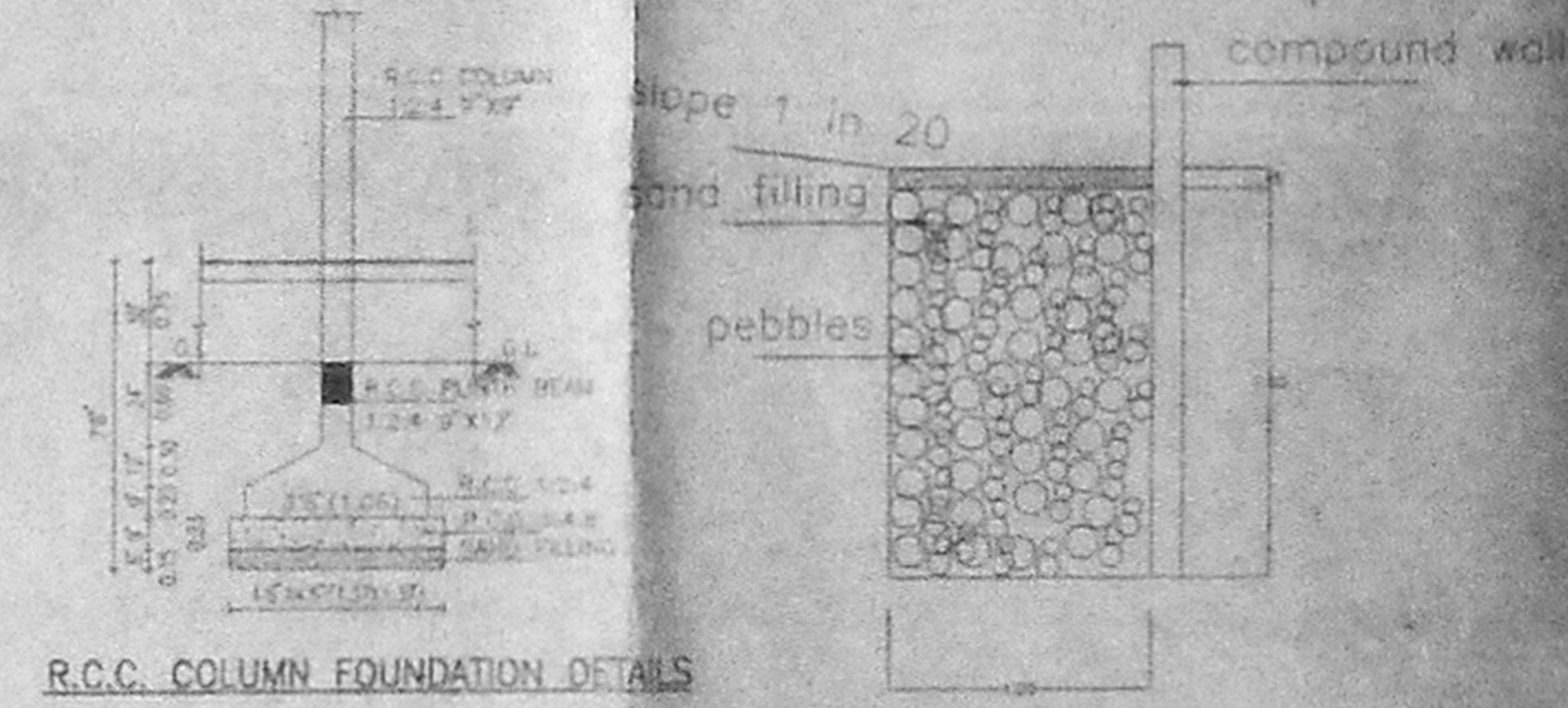

R.C.C. COLUMN FOUNDATION DETAILS

SECTION DETAIL OF  
PEBBLE TRENCH  
(SCALE 1:25)

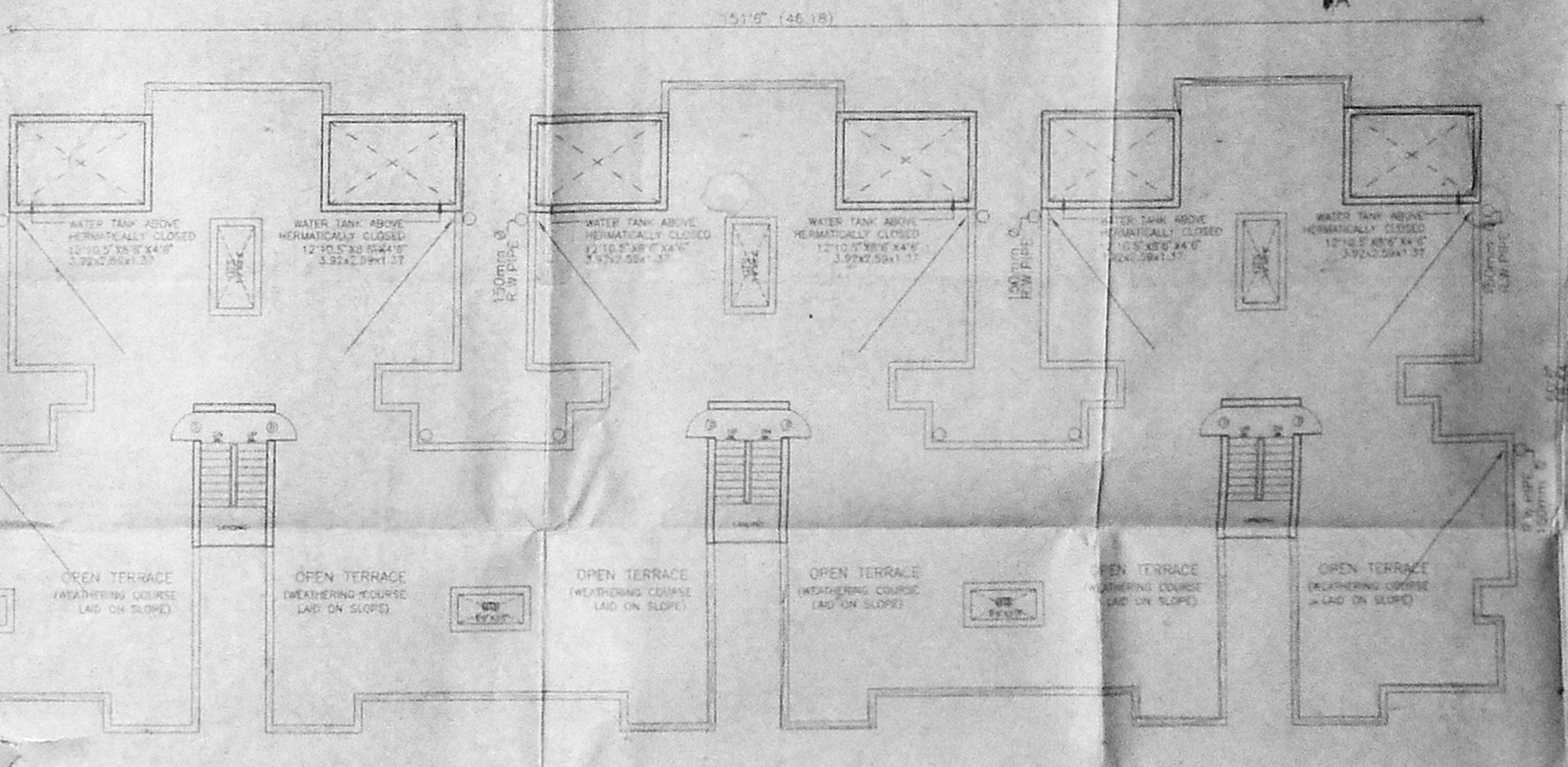

TERRACE FLOOR PLAN  
BLOCK NO - 163  
(EXISTING AND PROPOSED BUILDING)

SCHEDULE OF JOINERY

ITEM	DETAILS	QTY	UNIT
1	WALL DOOR	17	SQ. FT.
2	PANELLED DOOR	10	SQ. FT.
3	PANELLED DOOR	2	SQ. FT.
4	PANELLED WINDOW	47	SQ. FT.
5	PANELLED WINDOW	30	SQ. FT.
6	VENTILATOR	2	SQ. FT.

SPECIFICATION  
FOUNDATION: R.C.C. COLUMN FOUNDATION  
ROOF: R.C.C. ROOF WITH 1:4 SLOPE  
WALLS: R.C.C. WALL WITH WEATHERING COURSE  
FLOORING: MARBLE FLOOR ON R.C.C. SLAB  
DOORS: WOODEN DOOR WITH WEATHERING COURSE  
WINDOWS: WOODEN WINDOW WITH WEATHERING COURSE  
STAIRCASE: R.C.C. STAIR WITH WEATHERING COURSE  
ELECTRICAL: R.C.C. COLUMN WITH WEATHERING COURSE  
PAINTING: WHITE WASH ON ALL SURFACES

OWNER'S SIGNATURE  
SHEET NO. 1  
LICENCE NO. 131/2017/2017/2017

PROPOSED ADDITIONAL CONSTRUCTIONS FOR  
TAMILNADU HOUSING BOARD  
BLOCK NO: 163, AT  
MANGALAM COLONY,  
7TH AVENUE WEST ANNA NAGAR,  
THIRUMANGALAM VILLAGE, MADRAS  
CORPORATION DIVISION NO-64,  
MADRAS-40.